Festive

Traditional Worship Service

OUR SAVIOR'S
LUTHERAN CHURCH
Connecting Faith to Everyday Life.

SECOND SUNDAY AFTER EPIPHANY
SUNDAY, JANUARY 17, 2021

GATHERING

Prelude – "Softly and Tenderly," arr. Joel Raney

Gathering with Prayer

Confession and Forgiveness

Our Savior's Lutheran Church (ELCA) • 909 West 33rd Street, Sioux Falls, SD 57105
PASTORS Randall Gehring, Timothy Lemme, Justin Kosec, and Shelly Gehring
VISITATION MINISTERS Pr. Don Lehmann, Maribeth Anderson
OFFICE 336-2942 • FAX 334-0671 • OSLCHURCH.COM

Hymn – ELW, No. 677, "This Little Light of Mine"

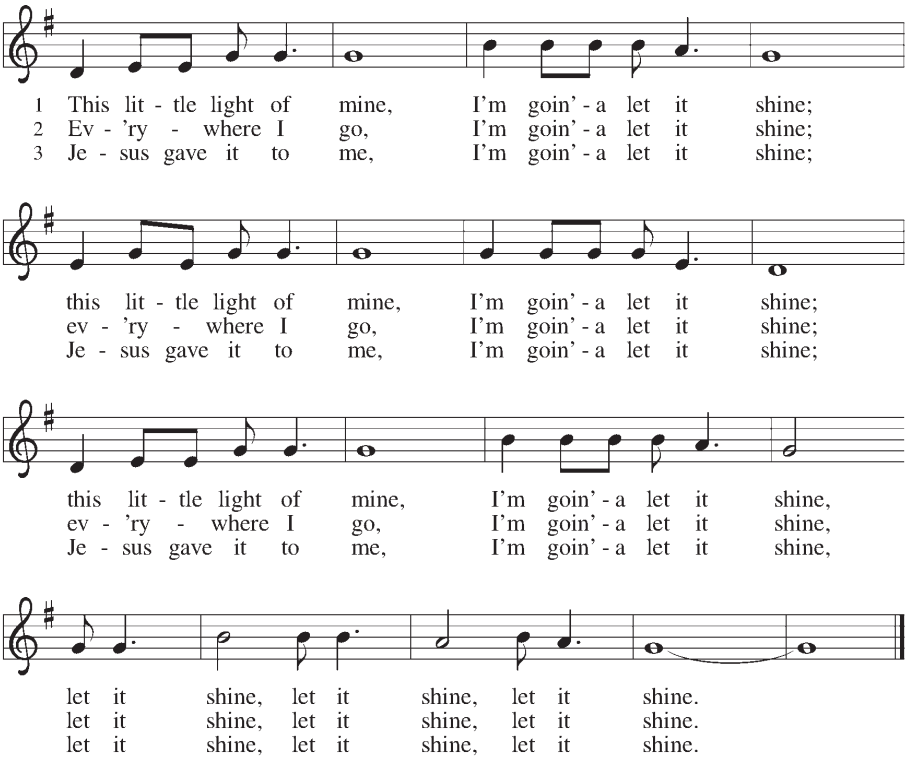

Text: African American spiritual
Music: THIS JOY, African American spiritual

Greeting

+Kyrie

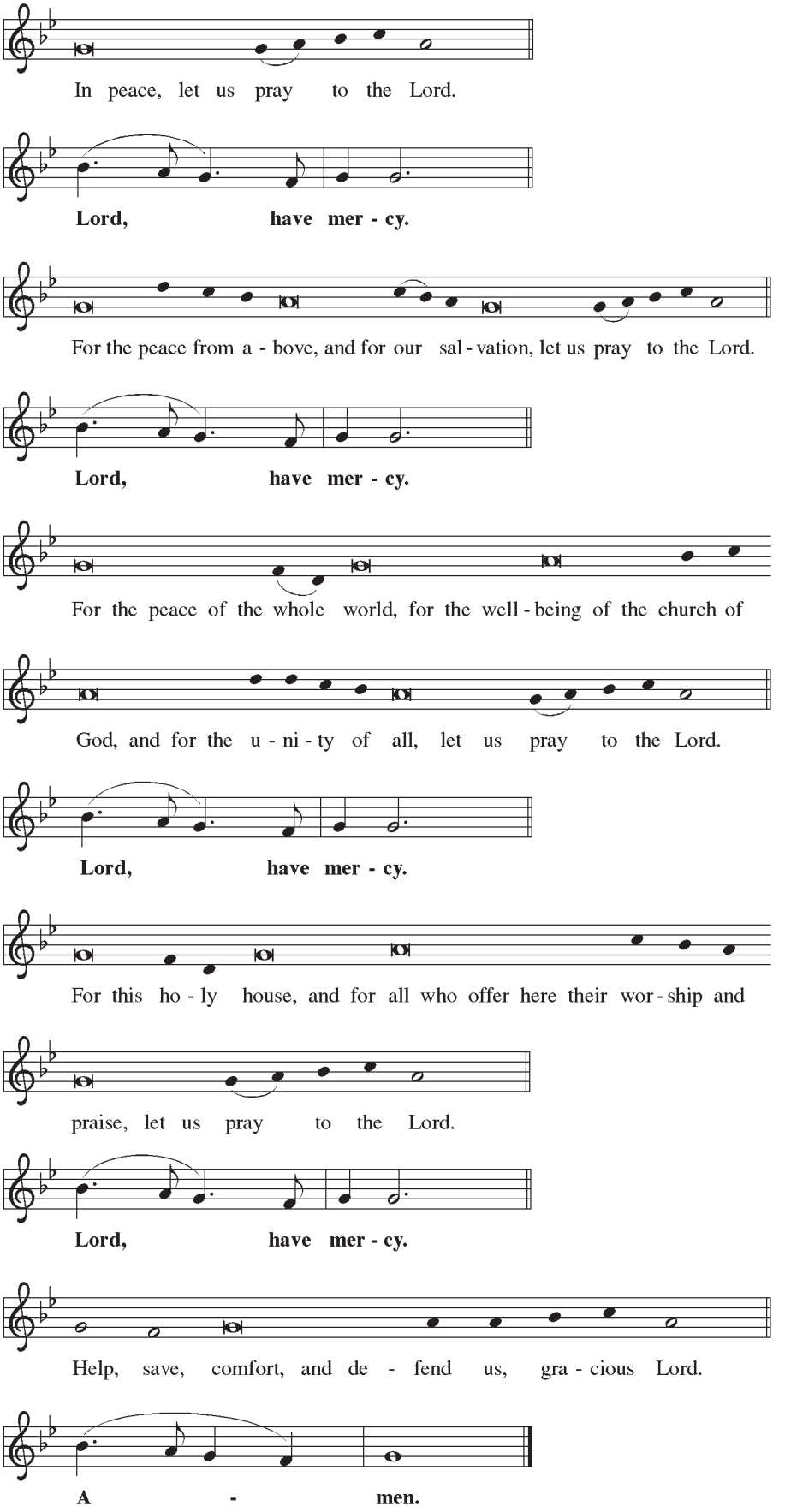
In peace, let us pray to the Lord.
Lord, have mer - cy.
For the peace from a - bove, and for our sal - vation, let us pray to the Lord.
Lord, have mer - cy.
For the peace of the whole world, for the well - being of the church of
God, and for the u - ni - ty of all, let us pray to the Lord.
Lord, have mer - cy.
For this ho - ly house, and for all who offer here their wor - ship and
praise, let us pray to the Lord.
Lord, have mer - cy.
Help, save, comfort, and de - fend us, gra - cious Lord.
A - men.

+Canticle of Praise

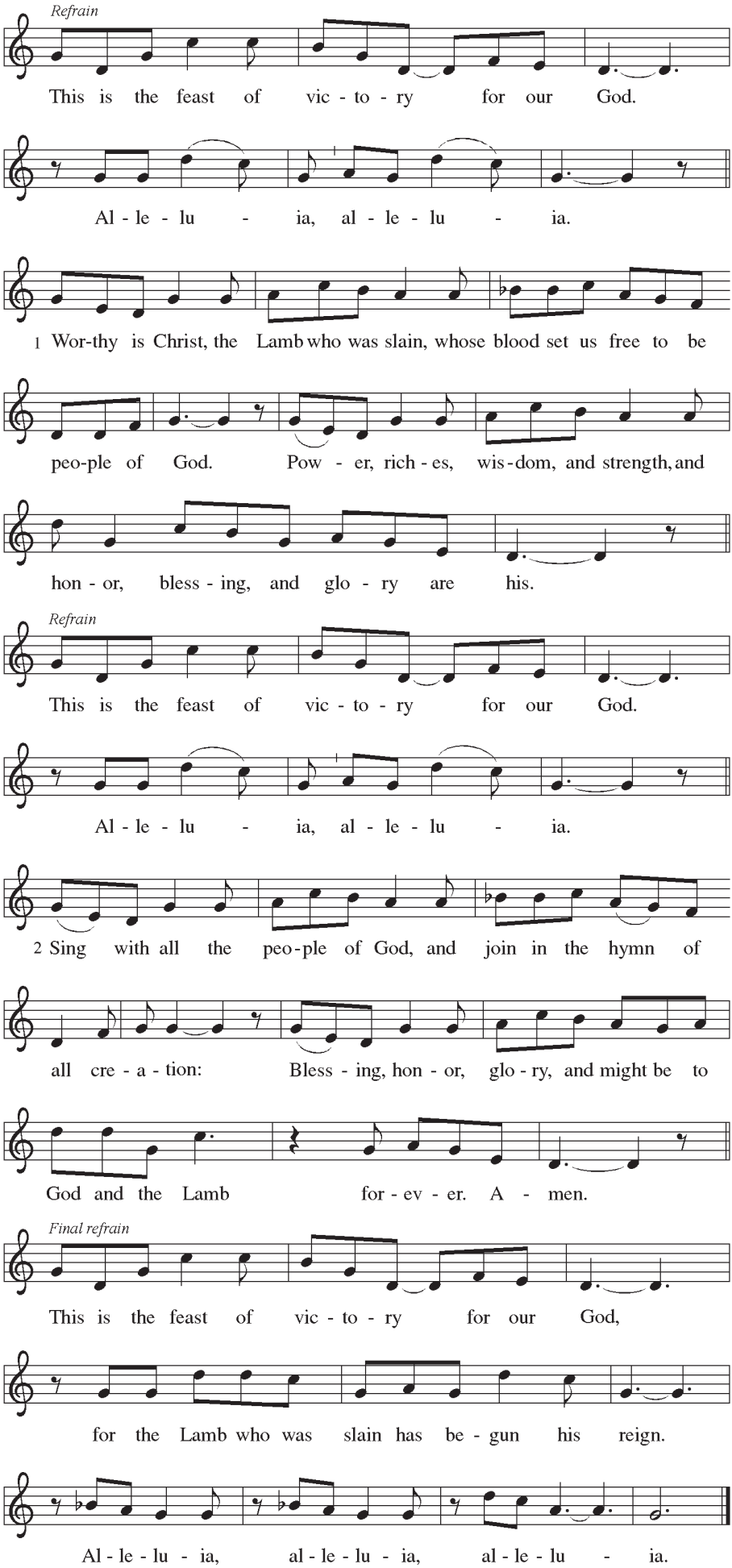

+Prayer of the Day

WORD

Kidtalk – "Freddy's Faith-Full Friends"

Reading – 1 Samuel 3:1–10

Psalm – "Psalm 139," arr. Hal Hopson

+Gospel – John 1:43–51

Sermon

Hymn of the Day – ELW, No. 334, "Tree of Life and Awesome Mystery,"
sts. 1, 3, General

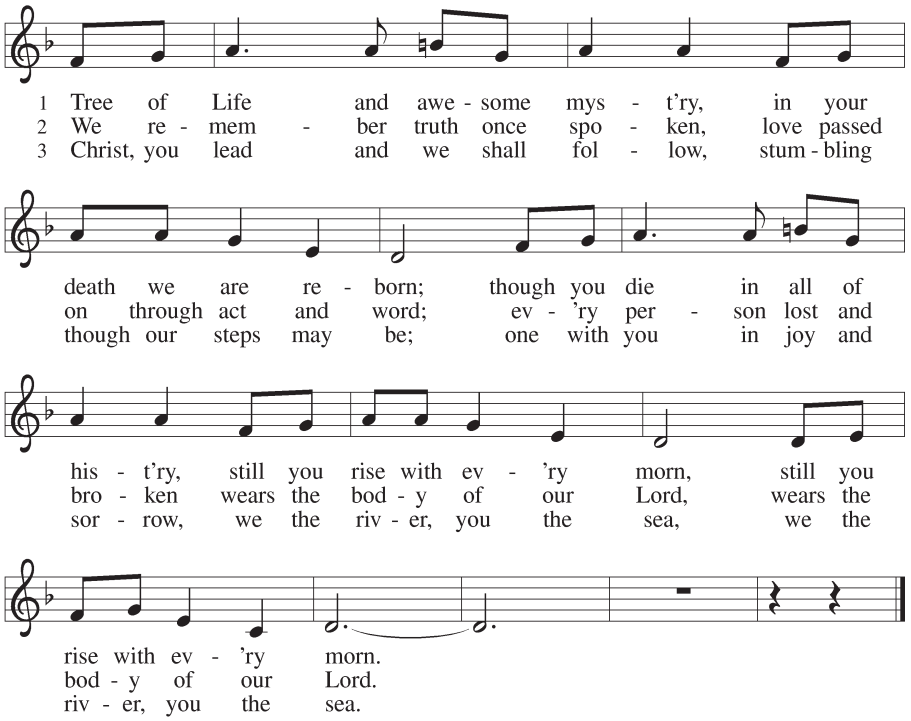

General
Light of life beyond conceiving,
mighty Spirit of our Lord;
give new strength to our believing,
give us faith to live your word

+Apostles' Creed

+Prayers of Intercession

MEAL

Offering
Invitation
Offering Song – "He That Keepeth Israel," Adolphe Schlosser
Offering Prayer

+Great Thanksgiving

Dialog

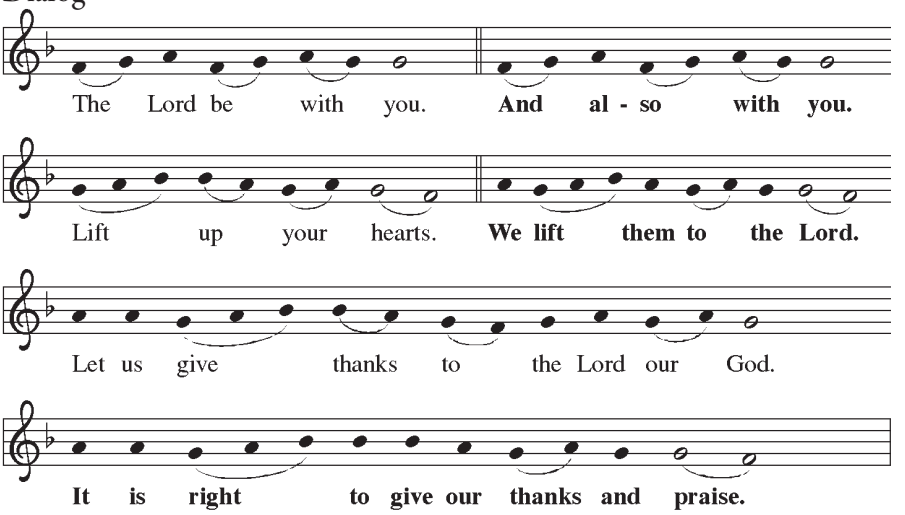

Preface

Holy

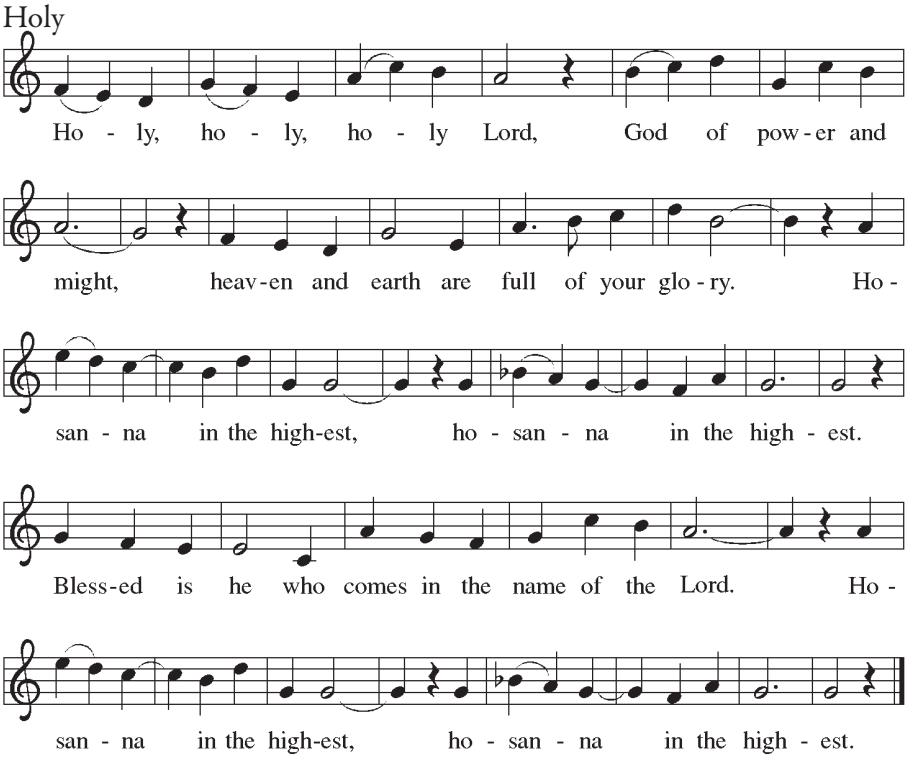

Setting the Table

Lord's Prayer

Blessing of the Gifts

Holy Communion

Lamb of God

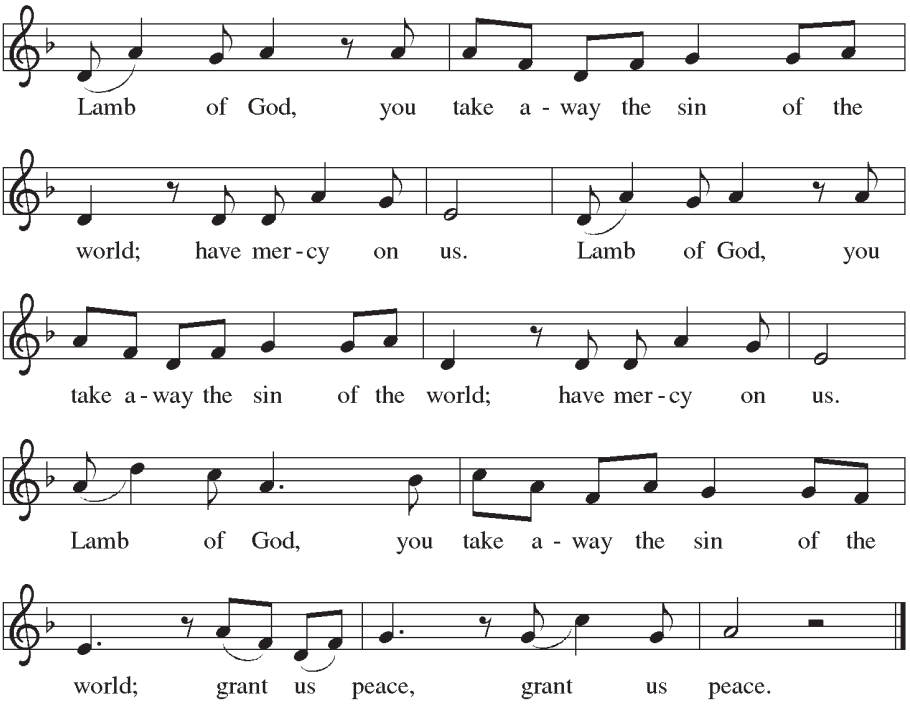

Prayer after the Meal

SENDING

Sending Hymn – ELW, No. 798, "Will You Come and Follow Me," *sts. 1, 5*

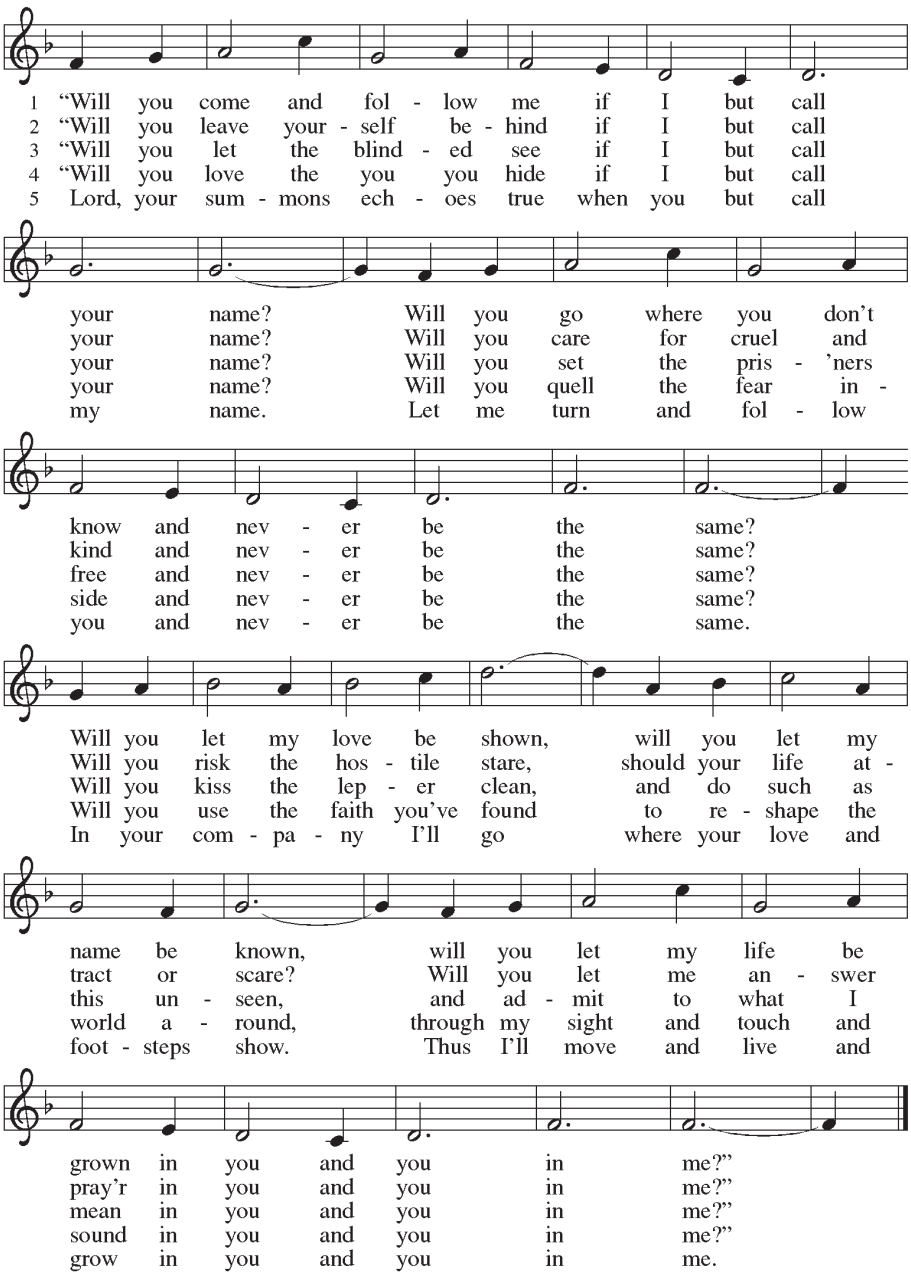

Text: John L. Bell, b. 1949
Music: KELVINGROVE, Scottish traditional
Text © 1987 Iona Community, GIA Publications, Inc., agent. 7404 S. Mason Ave., Chicago, IL 60638.
www.giamusic.com. 800.442.3358. All rights reserved. Used by permission.

Announcements

Blessing

Dismissal

Postlude – "Trumpet Tune in E," David N. Johnson

Connecting Faith to Everyday Life.

Mission: Our Savior's is a people forgiven in Christ whose mission is to proclaim Christ and nurture faith that connects with everyday life. Our beliefs and mission shape our values and our values shape how we live. OSL has five Core Values: Worship, Service, Learning, Generosity, and Community. Learn more at oslchurch.com.

Annual Vision for Ministry: Out of abundance, we will joyfully celebrate God's grace, and boldly embrace and serve all.

Guests: Thank you for worshiping at OSL today. If you're searching for a church home, you are welcome to contact the Church Office—336-2942 or raaker@oslchurch.com—visit oslchurch.com, or come by during regulat business hours.

Worship services are broadcast on Sundays (Celebrate: 9:00 A.M. on KTTW, cable channel 9; channel 7.1; Festive: 1:00 P.M. on KSCB, cable channel 30; channel 53), streamed on Facebook Live (facebook.com/oslchurchsf; Celebrate is at 8:45 a.m., Festive at 10:15), and are available on Monday at oslchurch.com.

Assistive listening devices are available at the sound booth in the Sanctuary and Celebrate Center.

The Church Office is open from 8:00 A.M. to 5:00 P.M., Monday through Friday. Call 336-2942 or email raaker@oslchurch.com.

WORSHIP LEADERS

Presiding Ministers: Pastor Tim Lemme and Pastor Shelly Gehring
Preaching Minister: Pastor Justin Kosec
Organ: Matthew Tylutki
Cantor: Jeanne Carter
Reader: Maribeth Anderson
Media: Josh Matzner
Sound: Andy Steinhouse

Artwork from Sundays and Seasons.com, used with permission, One-License A-704293

Our Savior's

Lutheran Church

Connecting Faith to Everyday Life.

www.oslchurch.com